

PRELIMINARY - NOT FOR CONSTRUCTION

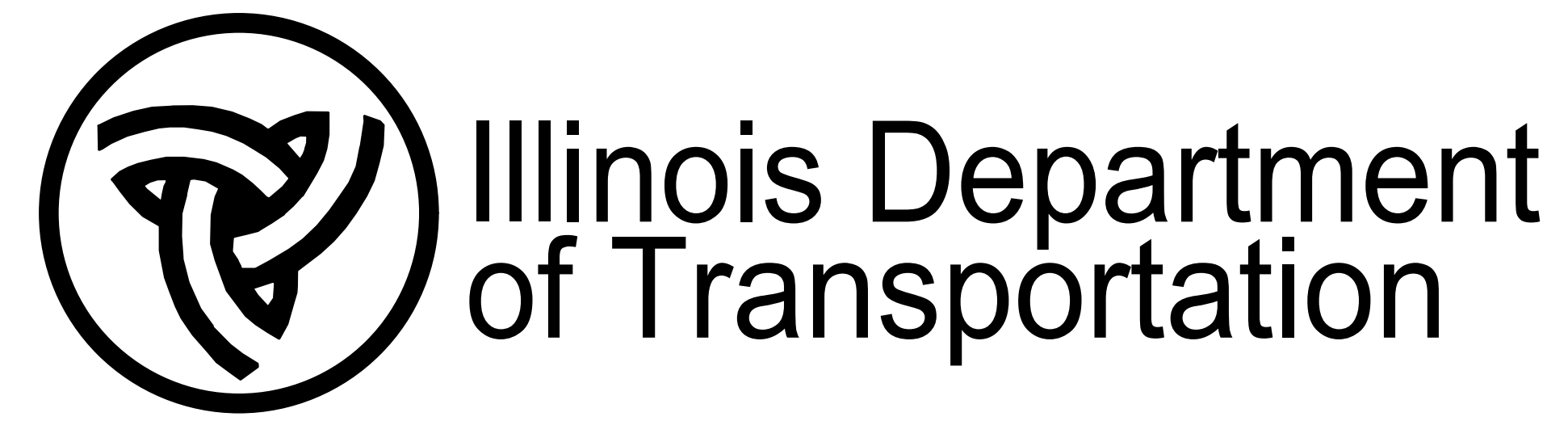

Hutchison
Engineering, Inc.

PROPOSED WORK IF IL ROUTE 9 IS RE-ROUTED ALONG CENTER STREET



ILLINOIS
WESLEYAN
UNIVERSITY

HORATIO G. BENT
ELEMENTARY
SCHOOL

HOLY TRINITY
CHURCH

CHRIST TEMPLE
CHURCH

PHOENIX
TOWNS

BLOOMINGTON
CENTER FOR
THE PERFORMING
ARTS

BOY SCOUTS
OF AMERICA

HARVEST
FAMILY
WORSHIP
CENTER

LEGEND

- EXISTING ROW LINE
- PROPOSED ROW LINE
- PROPOSED TEMPORARY EASEMENT
- PROPERTY LINE
- HOUSE NUMBER
- SIGNALIZED INTERSECTION
- TRANSIT STOP
- PROPOSED ACCESS REMOVAL
- PROPOSED TREE REMOVAL
- PROPOSED SHARED BIKE/VEHICLE LANE
- PROPOSED SIDEWALK / ENTRANCE / CURB AND GUTTER
- PROPOSED BIKE LANE
- LOSS OF ON-STREET PARKING DUE TO BIKE LANE
- PROPOSED RETAINING WALL
- PROPOSED CHANGE IN TRAFFIC DIRECTION WITH IL 9 REROUTED

SCALE: 1" = 50'

ALL PROPOSED R.O.W. AND TEMPORARY EASEMENTS ARE PRELIMINARY